ProbeChem®
Expedite Your Scientific Research

Certificate of Analysis

WWW.PROBECHEM.COM

Global Supplier of Chemical Probes, Inhibitors & Agonists.

Product Name	:	Dronedarone hydrochloride
Cat. No.	:	PC-45962
CAS No.	:	141625-93-6
Batch No.	:	PC-4596201
Chemical Name	:	Methanesulfonamide, N-[2-butyl-3-[4-[3-(dibutylamino)propoxy]benzoyl]-5-benzofuranyl]-, hydrochloride (1:1)

PHYSICAL AND CHEMICAL PROPERTIES

Molecular Weight	:	593.2174		
Molecular Formula	:	$C_{31}H_{45}ClN_2O_5S$		
Storage	:	Powder	-20°C	3 years
			4°C	2 years
		In solvent	-80°C	6 months
			-20°C	1 month
Chemical Structure	:			

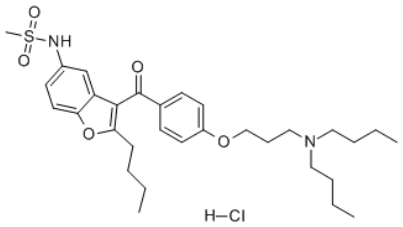

ANALYTICAL DATA

Appearance	:	Solid powder
^{1}H NMR Spectrum	:	Consistent with
HPLC	:	Consistent with
NP	:	Consistent with
Purity (HPLC)	:	>98%
Conclusion	:	The product has been tested and complies with the given specifications.

Caution: Product has not been fully validated for medical applications. Lab Use Only!

E-mail: tech@probechem.com